Park Stylus

KHW

SPECIAL EDITION FEBRUARY, 1945 PARKVILLE, MISSOURI

THE PARK STYLUS

Parkville, Missouri — February, 1945

VOLUME XLIX NUMBER 27

Entered as second class matter at the postoffice at Parkville, Missouri, under the Act of March 3, 1879

Published weekly, except school holidays, during the school year by the Civilian and Naval V-12 students of Park College at the Park College Press, Parkville, Missouri

SPECIAL EDITION

Winter Term

YVONNE V. GRIGG, *Editor*

KENNETH H. WELCH, *Layout and Design*

JAMES C. RIPPEY, *Business Manager*

Special Edition February, 1945 Park College Parkville, Missouri

IN order to give to those leaving the buildings and grounds of Park College this February, 1945, some tangible record of life and activities on the Park College campus, and, in order to give to those who remain an account of the events of the winter term, 1944-45, the staff of the *Stylus* presents this special edition.

COLLEGE, NAVY, ADMINISTRATIVE STAFF AND

ADMINISTRATION

Back row, left to right:

Mr. David M. Knight
Mr. Norman R. Fielder
Dr. Charles W. Cannom
Chaplain Carlyle Adams
Prof. Giles Theilmann

Front row, left to right:

Mrs. F. McKittrick
Dr. F. W. Hawley
Dean Walter F. Sanders
Mrs. E. Sifferd

V-12 UNIT OFFCERS

Left to right:

Lt. H. W. Reninger, USNR
Commanding Officer

Lt. R. G. Rishel, USNR
Executive Officer

Lt. R. S. Yegerlehner, USNR
Medical Officer

Lt. (jg) E. J. Kawal, USNR
Athletic & Personnel Officer

OFFICE STAFF

Left to right:

Mrs. Toki Nitta
Miss Connie Vulliamy
Mr. Glen Cordell
Mrs. Corrine Listrom
Miss Rose Patton

V-12 SHIPS COMPANY

Back row, left to right:

T. C. Cole, PhM, 3/c
F. J. Logghe, SK, 1/c
A. Montalbano, Sp (A) 1/c

Front row, left to right:

R. E. Merce, Yeoman, 2/c
R. W. Salb, Sp (A) 1/c
J. Bukant, Sp (A) 2/c
M. G. Wright, Yeoman, 1/c

FACULTY

FACULTY: *Top picture*: *Row* (3) Tatschl, Bassett, Frederick, Truitt, Rogers, Findlay. (2) Adams, Swafford, Theilmann, Grattan, Kerr, Handorf, Messick. (1) Wilson, Wingrove, Grueneberg, Lindsay, Campbell.

FACULTY: *Bottom picture*: *Row* (2) Dallinger, Anthony, Hoslett, Setty, Norton. (1) Griffith, Lorimer, Lyon, Harrison.

FIDES ET LABOR
PARK COLLEGE
PARKVILLE, MISSOURI

THE GRADUATING SENIOR CLASS

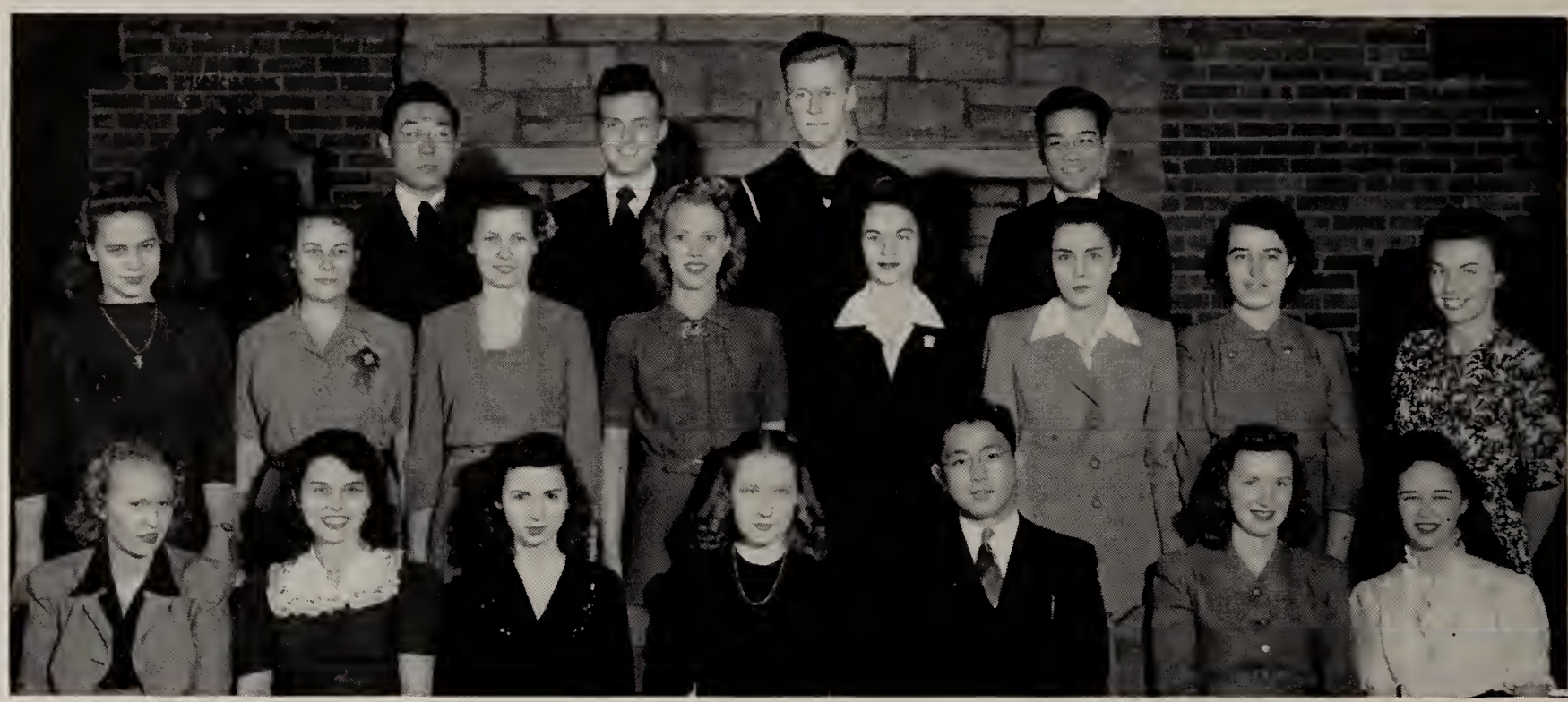

Row (3) Dohi, Wallace, Bothamley, Yamamoto. (2) Olsen, Mutz, Worthington, Shepherd, Rankin, Wood, Hart, Morris. (1) Weyer, McIntyre, Turner, Berlin, Kamitsuka, Herron, Sankey. *Not pictured*: Airey, Jones, Renner, Young.

Donald Airey	Kansas City, Missouri	Psychology
Audrey Berlin	Elgin, Illinois	Music
Merrill Bothamley	Phoenix, Ariz.	Business Administration
Abraham Dohi	Poston, Arizona	Philosophy
Gladys Hart	Monarch, Wyoming	Biology
Virginia H. Jones	Independence, Mo.	English
Ethel L. Herron	Redwood Falls, Minn.	Home Economics
Arthur Kamitsuka	Poston, Arizona	Psychology
Jocille McIntyre	St. Louis, Missouri	Home Economics
Betty Morris	Denver, Colorado	Biology
Nancy Mutz	Kansas City, Missouri	Sociology
Marjorie Olsen	Crete, Illinois	Mathematics
Patricia Rankin	Santa Ana, California	Biology
Maxine Renner	Parkville, Missouri	Sociology
Miriam Sankey	Clarion, Iowa	Psychology
Jessy Shepherd	Levering, Michigan	Biology
Jean Turner	Mansfield, Ohio	Home Economics
Howard Wallace	Wellington, Kansas	English
Margaret Worthington	Anthony, Kansas	Home Economics
Marilyn Wood	Kansas City, Missouri	English
William Yamamoto	Cleveland, Ohio	Chemistry
Robert Young	Fort Scott, Kansas	Philosophy

CLASS PROPHECY

ONCE UPON A TIME someone spilled a jar of honey upon the ground. A little ant in its eternal quest for food spied it and fell upon it with exceeding delight. After a while a second ant came upon the honey and, too, found it most delectable. After a while a third ant came upon the honey and began to sup. After a while a fourth ant came — and a fifth — and a tenth — and a hundredth — thousandth — and the jar was filled with ants and the yard was covered and the overflow went into the street, and —

The true prophet ant standing in the midst of his teeming, 'chawing,' brethern could in dignity predict that soon an (n-1)th ant would come to drink nectar; or, daring, he might predict that the universe would run out of ants.

Watching man would think such prophecy absurdly self evident, or sublimely ignorant. Even with a knowledge of things past and present, prophecy is ever veering between such extremes.

Knowing insufficently of things known, and aspiring to a manner of life that would probably lead to the wholesome integration of the personality in society, we find ourselves unable to speak seriously either of the (n-1)th ant or the non-ant-ity. For it seems that to prophesize of ourselves in seriousness is to chain ourselves to the fallacies of our youth and to pretent without labor to life.

So ignoring the austerity of probability with true fakir dignity, we take our patent-glass ball and see:

Willie Yamamoto, A.B., B.S., M.D., M.Sc., Ph.D., D.Sc., Park '45, has been awarded the Nobel Prize in Chemistry for his discovery of the dehydration of water.

—dignity—

Audrey Berlin, virtuoso, Park '45, returns from Alaska to take part in a Student Enterprise Guest Artist Series.

FEBRUARY 22, 1945

PERSONALITY KING AND QUEEN OF THE SENIOR CLASS: Audrey Berlin, class president, and Arthur Kamitsuka, vice president, were chosen by popular vote of the entire civilian student body as Personality King and Queen of the graduating class. They are pictured at the right.

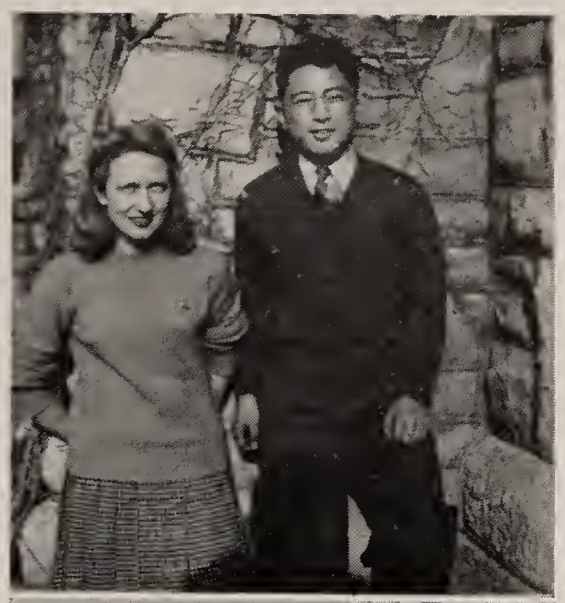

Gladys Hart, M.Sc., (Yale) who succeeds Dr. Findlay as Chairman of Park's Biology Department, and co-successor to Dr. Setty, *Betty Morris*, agitate for a bridge over the White Aloe so the Frosh-Soph tug-of-war will be sanitary.

—dignity—

Ethel Herron and her husband — "someplace that's known to God alone."

—dignity—

Mr. and *Mrs. Jones* announce the engagement of their daughter, Penelope Anastasia, to Gordon Merrill Bothamley, Jr., son of *Mr. and Mrs. Gordon Merrill Bothamley*.

—dignity—

Mrs. E. Joseph Lorig (nee *Marjorie Olsen*) resigns her teaching duties when her son, Herman, Park '68, fails to pass descriptive geometry.

—dignity—

The famous *Shepherd-Sankey* lawsuit concerning the hygenic qualities of the four-fold double zipper straight jacket rages on unabated.

—dignity—

Harriet Weyer last reports from somewhere between the third and fourth volumes of the abridged *Life of Jean Turner* that the years 1941-45 must have been r-r-r-rugged.

—dignity—

A squib from the N. Y. *Herald-Tribune* reports that the *Mutz-Renner* rest sanitarium has closed its door due to the dearth of incipient schizophrenics.

—dignity—

The Rev. Messrs. *Wallace, Kamitsuka*, and *Airey*, attending the Presbyterian General Assembly in Salt Lake City predict that the Rev. *Robert M. Young* will be elected Moderator.

—dignity—

The Country Judge reports in its column of legal oddities of the action of Judge Hedge in Yazoo, Mississippi. At the request of the local ladies union he issued a subpoena for one *Marilyn Wood*, A.B. (English), for operating a home for wayward infants without her poetic license.

—dignity—

We acclaim with pleasure the latest issue of the Park College *Record* by Mrs. S. Winter (nee *Worthington*) and *Jocille McIntyre* on the topic, "Recollection of the Times When Home Economics Used To Be Taught in Alumni Basement, or, Custard, Mustard, and Lorimer."

Students from Park College included in the 1944 edition of *Who's Who in American Colleges and Universities* are pictured at the right, reading from top to bottom, left to right, they are Jim Benjamin, USNR; Emily Davis, Masaye Nagao, William Yamamoto, Robert Young, USNR; James Musgrave, USNR; Clinton Morrison. *Not pictured*: Albert Larson, USNR; Thomas Collins, USNR; James Teener, USNR.

ENLISTED PERSONNEL, U. S. S. PARK,

COPLEY: *Top picture, Row* (5) Veenstra, Wischmeier, Lindgren, Carroll, Hucker, Green, Hoover, Petersen, Wenger, Tilden, Taylor, Annis, Heintzman, Matson, Miller. (4) Johns, McCabe, O. Harris, Washburn, Layman, Krueger, Galvin, Neidenberger, Bush, G. A. Jones, R. L. Jensen, Albright, Hirst, Major, Knarr, Stewart. (3) Franklin, Courtney, Hansen, Hanley, John, Miner, Studinger, Lyons, Benjamin, Welch, Gresham, Slater, Smith, D. R. Jones, Moore, Maxwell, Sigler. (2) Williams, Beckner, Shank, Schramm, Coyne, Baker, Schuh, Krug, Fiddelke, Clarke, Swain, Haig, Maxwell, Fox, Hamlin, Muelder, Smith. (1) Powell, Boutross, Kurz, Darnell, Thompson, Niewald, Queiser, Rosenfield, Knox, Kerns, Meyer, Stout, Hall, Hoffman, Lourich, Barber.

COPLEY: *Bottom picture, Row* (5) Cook, Arnold, Murphy, Lind, Laue, Maxwell, Ort, Edwards, Eggleston, Hubbs, Gabler, Hoag. (4) Hickerson, Stair, Botkin, Kent, Barbour, Aylward, Hamilton, Bartlett, Norton, Duthie, Dole. (3) Bensmiller, Bansbach, Willeford, Pagones, Carrick, Downie, Davis, Gammill, Elliott, Harris, Burger. (2) Bergstrom, Hansen, Austin, J. E. Jensen, Rupel, Patterson, Dixon, Fye, Jackson, Gregg, Gravenstein, Van Fossan, Johnson. (1) Henderson, Beck, Wood, Dyche, Neff, Harsh, Starkey, Row, Gardner, Giles, Kelley, Kersten, Johnston.

Here's to the inland Navy!
Here's to the boys who've yet to see the sea.
Here's to the home-front sailors,
Who're fighting the war
By staying ashore
And going on liberty.

Here's to the inland Navy
Fighting at home to preserve democracy;
Wearing and singing the Navy blues; but
Not venturing out to sea.

The Navy took the cream of all the nation.
It chose them from the very finest stock.
It made them buy 10,000 bucks insurance.
And then it sent them
Halfway round the block.

Here's to the inland Navy!
Let's give them all a rousing Navy cheer!
We've heard about the rotation plan
So send us back
To our home sack
Rotate them over here.

Here's to the inland Navy!
Here's to the boys who've yet to see the sea.
The truth is such
They've not missed much
By not venturing out to sea.

V-12 UNIT

Graduating Seniors: *Row* (4) Hubbs, Tilden, Matson, Knox, Cook. (3) Sieveke, Johnson, Green, Franklin. (2) Boutross, Pagones, Moore, Giles, Courtney, Sigler. (1) Swain, Willeford, Bean, Row, Kerns, Gresham.

Chesnut: *Top picture*: *Row* (4) Koriath, Hall, Geis, Oemichen, Mueller, Odenbaugh, R. G. Williams, Torr, Stone. (3) Ward, McGinnis, Sage, D. E. Smith, Crosley, Yelanjian, Chandler, Riehle. (2) Justice, Shields, Vogel, McNamara, Walker, J. L. Williams, Schoen, Dersch. (1) Kropp, McMillan, Nichols, C. A. Smith, Olbrich, Kent, Michel, Tiller, G. J. Smith.

Chesnut: *Bottom Picture*: *Row* (4) Striecheman, Rawlings, Moody, Montgomery, Moreland, Manos, Krueger, Sanchez. (3) H. A. Williams, L. D. Smith, Peterson, Staron, Streit, Wright, Lazorski, Kellerman, McIntire. (2) Streiff, Sieveke, Russell, Jobson, Mook, Stueber, Muse, Riddle, Schmidt. (1) Crossno, Armstrong, Meadows, Lamb, LeBow, Snow, Bean, Willson, Chamberlain.

MEN'S ATHLETIC BOARD

WOMEN'S ATHLETIC BOARD

SOCIAL COMMITTEE

MEN'S ATHLETIC BOARD: *Row* (2) A. Kamitsuka, Crockett, Slater, Mori. (1) Oslin, Hernandez, P. Kamitsuka.

WOMEN'S ATHLETIC BOARD: *Standing*: Grigg, Gray, Flabb, Shepherd, Irwin. *Seated*: Hart, Laffoon, Shedd.

SOCIAL COMMITTEE: Morris, Welch, Zachow, Sullenberger, Snoddy.

STUDENT COUNCIL: Webster, Morrison, Berlin, Yamamoto.

STYLUS STAFF: *Standing*: Garner, Wood, Hawman, Nagao, Berlin, Hart, Keneagy, Hawley, Snoddy, Neff. *Seated*: Jones, Zachow Rippey, Searles, Welch, Grigg, Randall.

STUDENT COUNCIL

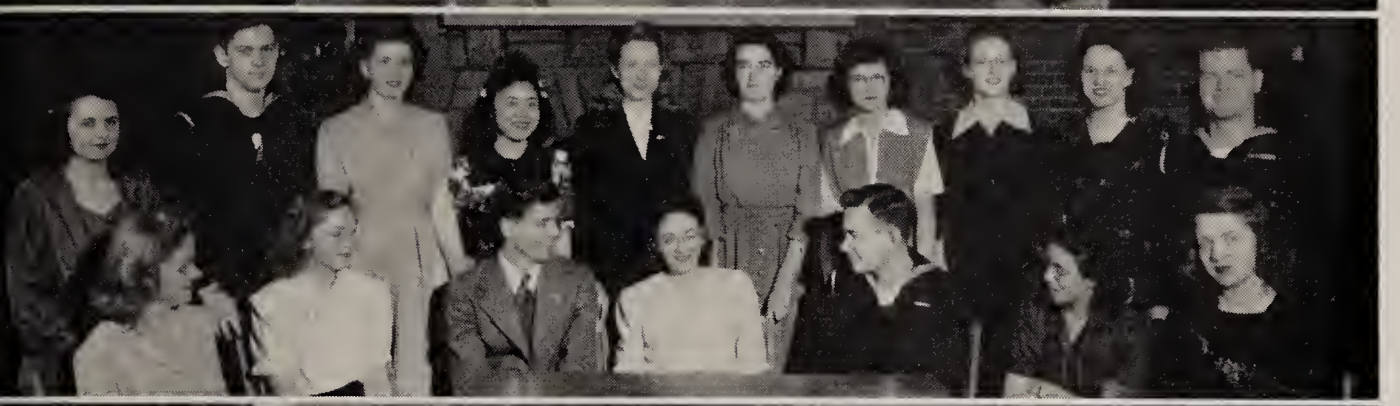

STYLUS STAFF

YMCA CABINET

YWCA CABINET

WSGA

MSGA

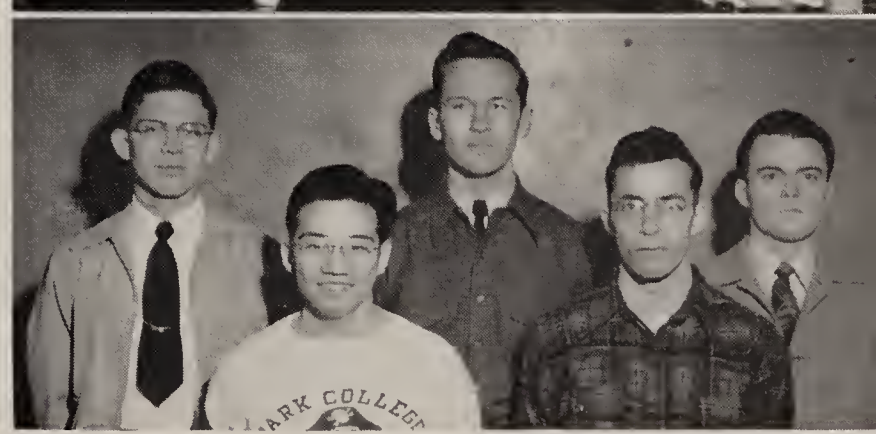

YMCA Cabinet: Oslin, Carrick, Sullenberger, Kamitsuka, Lyon, Goodenberger.

YWCA Cabinet: *Standing*: Turner, Kunce, Hale, Laffoon, Wood, Shugart, McIntyre, Simms. *Seated*: Tooker, Harris, Adams, McHenry, E. Davis, Langley, Weyer.

WSGA: Davis, Berlin, Riley, Snoddy.

MSGA: *Row* (2) Crockett, Morrison, Edwards. (1) Yamamoto, Goodenberger.

PARCHEVARD-CALLIOPEAN

AURORA

LUCERNE

CALLIOPEAN

AURORAS: *Row* (5) Richards, Gibson, Pearson, Johnson, Ballinger, Best, Hoefer, Zachow. (4) Douglas, Peterson, Ballard, Albertson, Hodgson, Moon, R. Jones, Hart, Nagely, Benson, Shafer, Steele. (3) Chamberlain, Hawman, Huff, Baxter, Morris, Byers, Jensen, Harp, King, Nelson, L. Turner, Harris. (2) Gorombey, Moyes, Stein, Dawson, Wright, J. Turner, Howell, Simms, Quimby, J. Jones, Hayes. (1) M. Turner, Herbert, Shepherd, Huff, McComb, Henderson, Laffoon, Berlin.

LUCERNES: *Row* (4) Morgan, Allen, M. A. Olsen, Moore, Bush, Chastain, Gaiser, Howe, Hawley, Smith, Ramos, McIntyre. (3) Knautz, Keil, Snoddy, Bowers, Burgess, Furnish, Keneagy, Anderson, Huffman, Peake, Nieves, Cumpsten. (2) Statz, Davey, Whittom, Pflasterer, Mastin, Wilhite, Dunkeson, Brandner, Sowles, Jacox, Hansen, Shugart, Riester, M. Olsen. (1) Harris, Heagstedt, Gray, Hargraves, Trautwein, Flabb, Langley, McHenry.

CALLIOPEANS: *Row* (4) Green, Venable, Whitney, Brownlee, Tooker, McNutt, Toll, E. Davis, Myers, Theilecke. (3) Hale, King, Johnson, Wylie, Runnels, Gant, Early, Mellers, E. Williams, Vande Bunt, Ady. (2) Stewart, Bell, Davis, Sanders, Montee, Garner, Fujimoto, L. Williams, Cavert, Keeling, Morris, Ames. (1) Glaum, Grigg, Peeke, Todd, Randall, Rankin, Irwin, Nagao.

LOWELL-LUCERNE

ORION-AURORA

ORIONS: *Back Row*: Carrick, Niwa, Matherly, McLaren, Edwards.
Row (2): Neff, Bender, Manley, Wood, Miyahara, Goodenberger.
Row (1): Miyagawa, Rippey, Crockett, Kelley, Aagaard, Mori.

LOWELLS: *Back Row*: Rosché, Heggeman, Morrison.
Row (2): Webster, Diaz, Wallace, Lyon, Slater, Rothstein.
Row (1): Powers, P. Kamitsuka, Martin, Sullenberger. Campbell.

PARCHEVARDS: *Back Row*: McIntire, Wenger, Welch.
Row (2): Carriddi, Pritting, Baker, Hull, Clelland.
Row (1): Leuker, Negron, Yamamoto, A. Kamitsuka, Oslin.

ORION

LOWELL

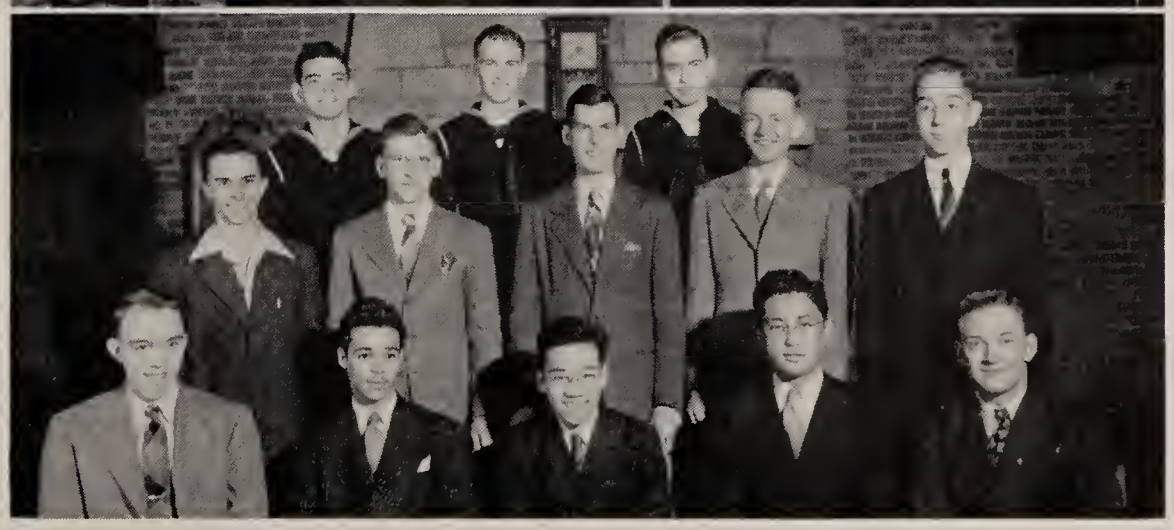

PARCHEVARD

BASKETBALL AND

As we go to press, the Park College V-12 basketball team, the Pirates, have two games yet to play in the season, and they have but two defeats to mar their record. With an original squad of twenty players of almost equal skill, Lt. (jg) Kawal, coach of the team, has had only a few restriction casualties, and has had an abundance of good material with which to build this splendid record for Park College.

			Park		Opponent
December	1	—	51	Ottawa University	28
December	5	—	51	William Jewell College	23
December	12	—	45	Warrensburg State Teachers	29
December	15	—	35	William Jewell College	29
December	19	—	34	Olathe Naval Air Station	43
January	5	—	27	Maryville State Teachers	20
January	12	—	50	Olathe Naval Air Station	49
January	16	—	48	Winter General Hospital	41
January	19	—	58	Wentworth Military College	35
January	23	—	62	Ottawa University	19
January	26	—	55	Kansas State Teachers	34
January	30	—	47	Wentworth Military College	33
February	5	—	41	Kansas State Teachers	58
			604		441

Basketball Team: (Pirates): *Row* 3: Dole, Carroll, H. Petersen. (2) C. Smith, O. Harris, Davis, Washburn, Gravenstein, H. Harris, Kurz, Wischmeir, Manos. (1) Kawal. Muelder, Veenstra, Lyon, Elliott, Kersten, Niewald, Gammill, Montalbano.

SOCCER AND SPEEDBALL

CALLIOPEAN CHAMPIONSHIP SPEEDBALL TEAM: *Back Row*: Tootle, Rankin, Shedd, Taylor, Michel, Irwin. *Row* (1): Kalin, Bell, Sanders, Wylie. *Not Pictured*: Grigg, Runnels.

ORION CHAMPIONSHIP SOCCER TEAM: *Back Row*: Neff, Manley, Carrick, Bender, Kelley, Goodenberger. *Row* (1) Stevens, Mori, Miyagawa, Hernandez, Crockett.

With the winter weather halting the speedball tournament after the first round, the Calliopeans finished in the number one position with two wins and no losses. The girls of the Aurora team took second place with one win and one loss, and the Lucerne squad had the cellar with two losses.

Captains for the teams were Carol Shedd, Calliopean; Mary Heagstedt, Lucerne; and Joyce Laffoon, Aurora.

Scores for the games are as follows:

Calliopeans — 2 ..... Lucernes — 0
Lucernes — 1 ..... Auroras — 5
Auroras — 0 ..... Calliopeans — 2

SOCCER SCOREBOARD

Orions	4	Parchevards	3
Parchevards	3	Lowells	0
Orions	4	Lowells	0
Parchevards	2	Lowells	1
Orions	2	Parchevards	3
Lowells	1	Orions	2
Parchevards	4	Lowells	0
Orions	4	Lowells	0
Parchevards	0	Orions	4

SEASON'S TOTALS

Orions	20
Parchies	15
Lowells	2

THE PARK COLLEGE CHOIRS

CHANCEL CHOIR

FRESHMAN CHOIR

A CAPELLA CHOIR

Row (6) McLaren, Martin, Johns. (5) Goodenberger, Sullenberger, Manley, Morrison, Webster. (4) Worthington, Zachow, Laffoon, Mutz. (3) Burgess, Albertson, Turner L., Wolf, Berlin. (2) McHenry, Fry, Hansen, Myers. (1) Musgrave, Simms, Sankey, Moyes, McConaughy, Young.

THE CHANCEL CHOIR

Row (8): Young, Rosché, Griffith, Lyon, Campbell, Musgrave. Bender. (7) Miyagawa, Oslin, A. Kamitsuka, Yamamoto, P. Kamitsuka, Carriddi. (6) Fraser, Hawley, Nance, Tooker, Small, Hodgson. (5) Johnson, Morgan, Riley, Nickless, McIntyre. (4) Langley, Irwin, Cumpsten, Stewart, Glaum, Shugart. (3) Gaiser, Chastain, Wilson, Runnels, Nelson, Bell. (2) Carrick, Gorombey, J. Turner, Vest, Paterson, Snoddy, Bowers, Hale. (1) Fujimoto, Keller, Howell, Shedd, Hsi, Nagao

THE FRESHMAN CHOIR

Row (7) Griffith, Lyon, Campbell, Rosché, Bender. (6) Miyagawa, Oslin, Yamamoto, A. Kamitsuka, P. Kamitsuka, Carriddi. (5) Johnson, Morris, Riester, Cavert, Anderson, Jacox. (4) Moon, Best, Howe, Brownlee, Miclaw, Byers. (3) Nagely, D. Rosché, Woodburn, Olsen, Layton, Toll. (2) Hansen, Harrison, Furnish, Wilhite, Smith, Teeter. (1) Harris, Sowles, Garner, Jones, Williams, Marshall.

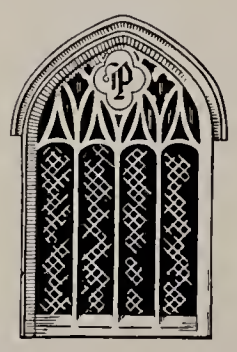

So many snapshot minutes, such perfect photographs of fun. Time's black-page album displays you for a picture-postcard witness that charms the traveler.

— Dunstan Thompson

Mackay janitors (and Oslin) getting ready for a spree at Lake Hawley; Him again; We'd like to see more; Flimsy — the dress we mean; Christmas colony moves out; She'll be hard on the new freshmen, we bet'cha; one-third of Park's cadet nurses; at least he's wearing a Navy watch cap.

SOME OF THE FACES OFTEN SEEN "COUPLING" AROUND THE CAMPUS HILLS